



International Cancer Imaging Society

Interactive

# Masterclass in Imaging of Gynaecological Cancers

**3rd July 2014**

Learning Tree International

68 Rue Villeneuve,

92587 Clichy, Paris, France

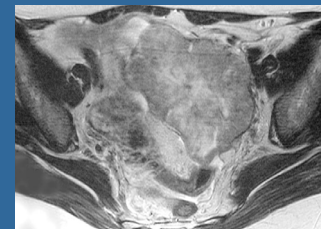
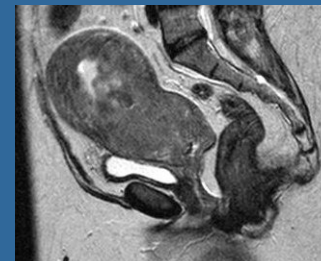
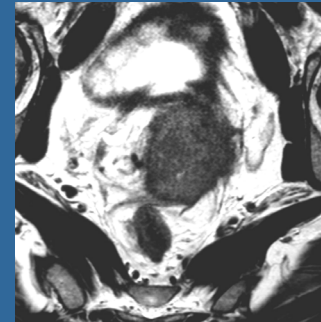

[www.icimagingociety.org.uk](http://www.icimagingociety.org.uk)

sponsored by **Guerbet** 

This Masterclass in Imaging of Gynaecological Cancers will highlight current imaging techniques, image interpretation and pitfalls in imaging ovarian, cervical, and endometrial malignancies. Workshop-style teaching with individual imaging workstations in small groups will afford participants the opportunity to learn through hands-on, case-based learning, in addition to didactic lectures.

This highly commended course is limited to 36 participants, split between two parallel work-shops running concurrently. Each 1.5 hour session will commence with a lecture followed by a stimulating, interactive, and often lively mentored case review of 8-10 cases on the workstation. At the end of the day, each participant will have reviewed 35-40 cases, each chosen with specific learning points. A comprehensive workbook is provided to guide the participants through the cases.

The faculty comprises four experts in gynaecological imaging who will each focus on a particular aspect to provide practical and relevant information on gynaecological imaging. This includes current imaging techniques, image interpretation, and pitfalls in imaging ovarian, cervical and endometrial malignancies.

The Royal College of Radiologists has awarded 6 category 1 CPD credits (external) and European accreditation (EACCME) has been applied for.

### **Faculty**

Prof. Rosemarie Forstner (Salzburg)

Prof. Andrea Rockall (London)

Dr. Aslam Sohaib (London)

Dr. Isabelle Thomassin-Naggara (France)

# Course Programme

08:45	<b>Registration</b>
09:10	<b>Welcome</b>
09:20	<b>Session 1</b> Room A: Advanced Ovarian Cancer Room B: Cervical Malignancies
10:50	<b>Break</b>
11:10	<b>Session 2</b> Room A: Cervical Malignancies Room B: Advanced Ovarian Cancer
12:40	<b>Lunch</b>
13:40	<b>Session 3</b> Room A: Adnexal Masses Room B: Endometrial Malignancies
15:10	<b>Break</b>
15:30	<b>Session 4</b> Room A: Endometrial Malignancies Room B: Adnexal Masses
17:00	<b>Close</b>

# Important Information

Reservations will only be confirmed on receipt of fully completed booking form and full payment. A confirmation letter will be issued on receipt of full payment. Reservations are subject to availability and will be confirmed within one week from receipt of completed booking form and full payment.

Refunds (minus an administration charge of €70) will only be made if written notification is received by 12th June 2014. Thereafter no refunds will be made.

## Travel Information

Learning Tree International Clichy is located close to the northern ring, Paris. Detailed information on travel options is available to [download](#) from the ICIS website.

## Accommodation

A range of nearby hotels offer preferential rates to delegates. Specify your attendance at Learning Tree International Clichy when making a reservation. A list of hotels is available to [download](#) from the ICIS website.

Please note that prices may vary and rooms are subject to availability.

# Registration Details

## Registration Fees

ICIS members (includes coffee/tea & lunch): €340 per person

Non-members (includes coffee/tea & lunch): €380 per person

## How to register

Register online [here](#).

or download [Registration Form](#) & post with Euro bank draft to:

Louise Mustoe, ICIS Secretariat  
45 Queen Anne Street, London, W1G 9JF

Please complete all registration details and indicate payment option. Full payment must be received by 12th June 2014.

## ICIS Membership

ICIS membership is open to all individuals with an interest in cancer imaging for only €95 per year. Join ICIS today and benefit from reduced registration fees at ICIS teaching courses and other membership benefits including:

- Regular e-mailed newsletters featuring the latest Society news and journal updates

ICIS is a registered company: registered in England & Wales. Registered No. 3908709. Registered office: 41 Waddington Way, London SE19 3UB. Registered as a charity No. 1082082

# Registration Form

Title ..... Forename .....

Surname .....

Job Title .....

Correspondence Address .....

.....

.....

Hospital .....

Daytime phone ..... Fax .....

Email .....

Dietary Requirements .....

.....

<b>Payment Options</b>		ICIS Member	€340	<input type="checkbox"/>
Euro bank draft payable to 'ICIS'	<input type="checkbox"/>	Non-Member	€380	<input type="checkbox"/>
BACS	<input type="checkbox"/>	ICIS Membership	€95	<input type="checkbox"/>
		<b>TOTAL £</b> .....		

## BACS DETAILS

Account Name: International Cancer Imaging Society (ICIS)  
Barclays Bank plc, London W1A 3AL  
IBAN: GB73 BARC 2069 1583 1575 99  
SWIFT Code: BARC GB22